



Lewisham

**ADVERTISING
RIGHT SIDE OF 293
STANSTEAD ROAD, SE23 1JB**

Application Ref. DC/23/131562

The installation of an internally illuminated digital LED sheet sign at the Right Side of 293 Stanstead Road, SE23.

Existing Site

Site Location Plan



Existing advertising

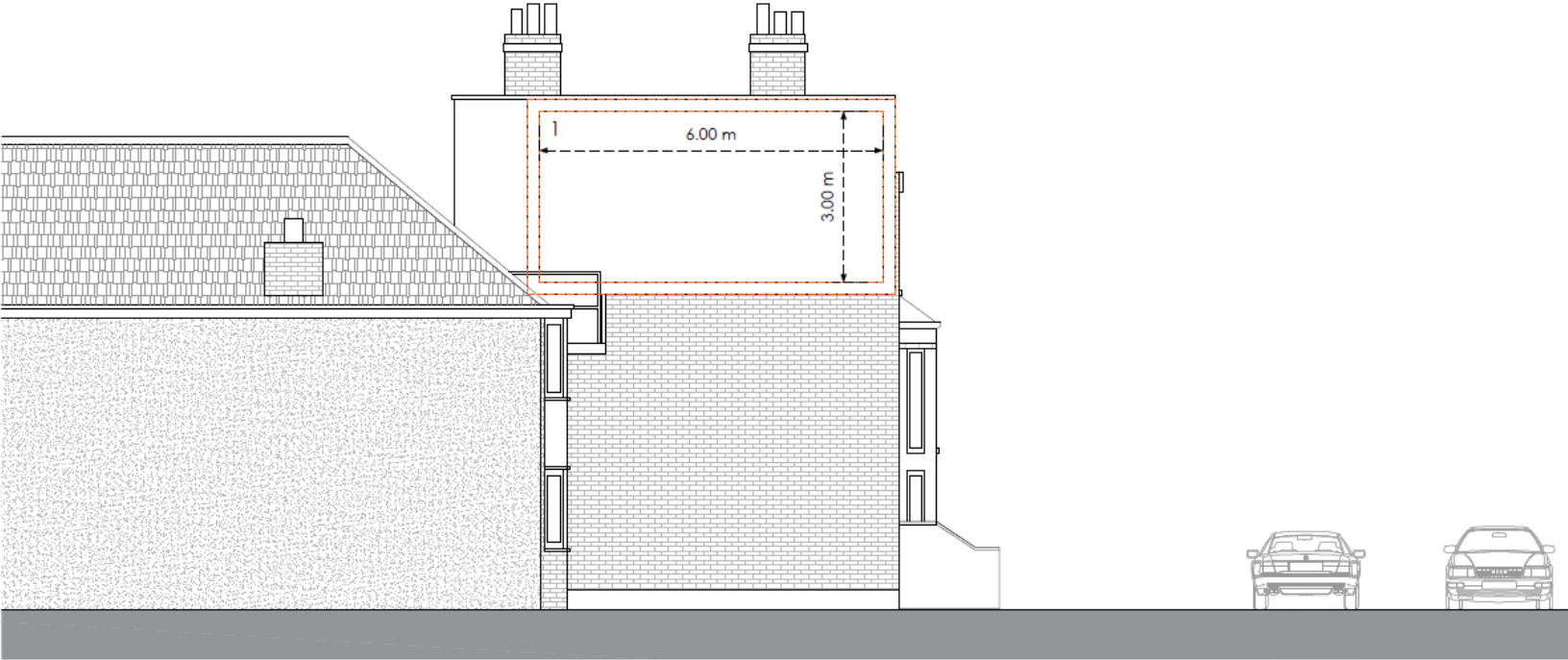

Street view



Proposal

Proposed advertising

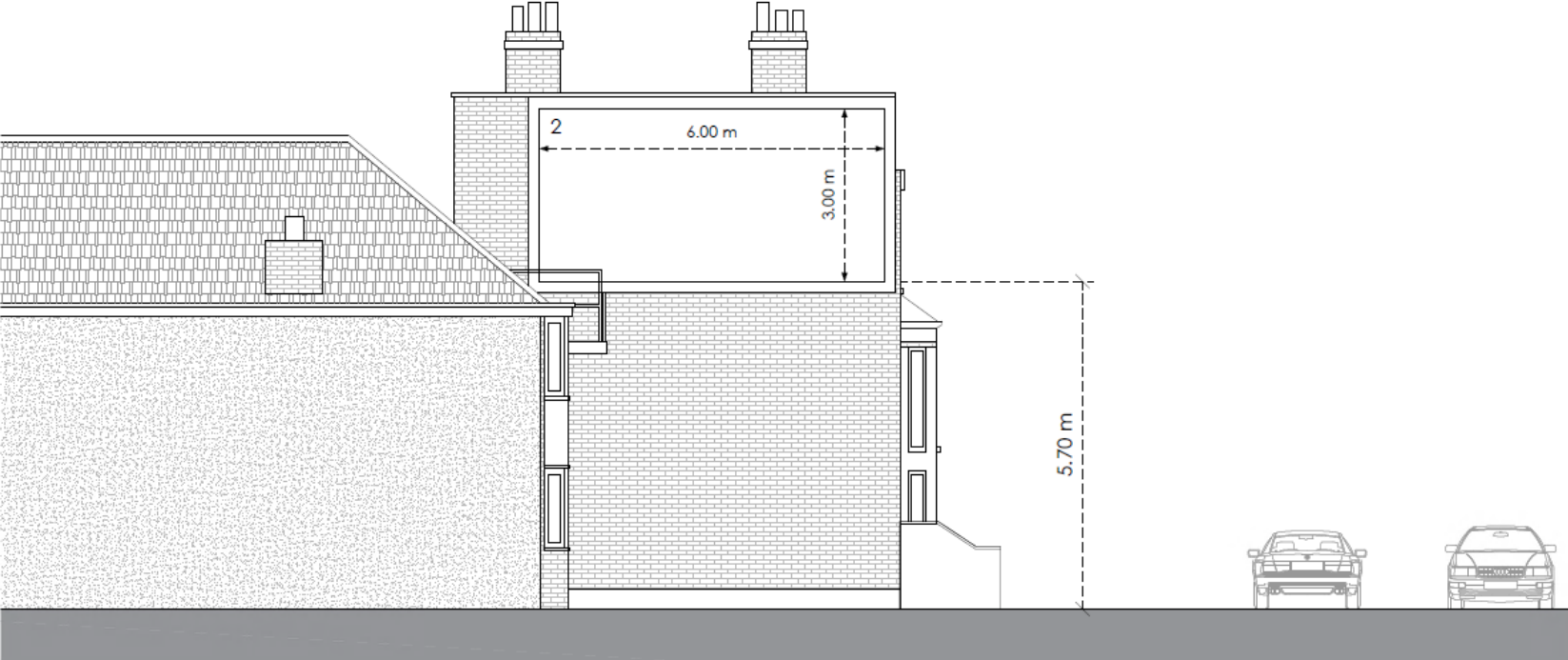

Planning History

Previously refused application (2018) DC/17/104674

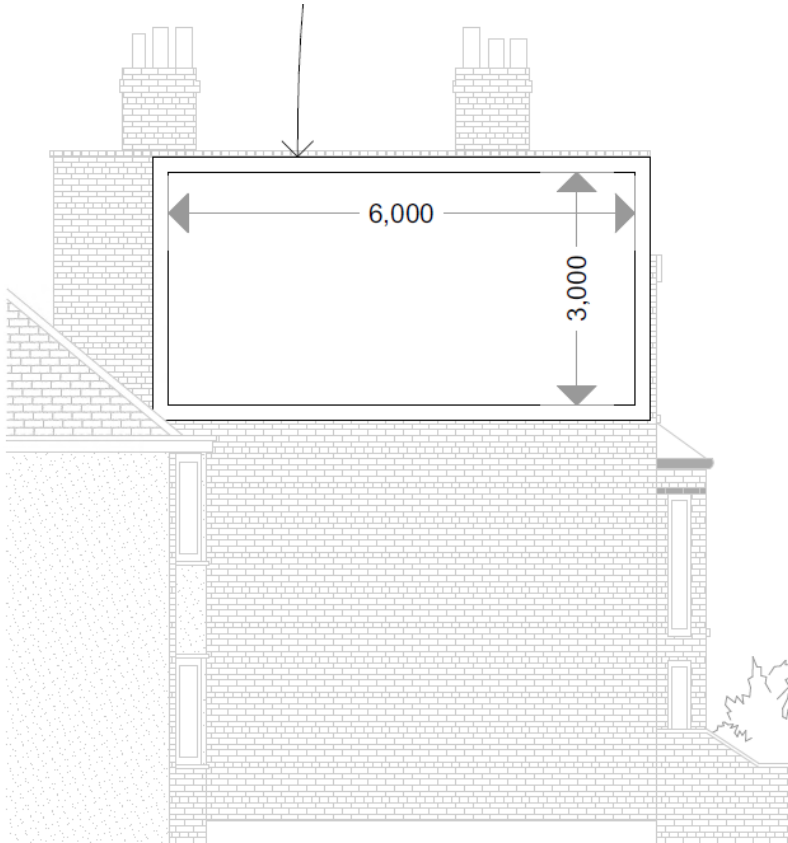

Council's refusal was appealed
(APP/C5690/Z/18/3198998)

Planning Inspectorate allowed
the appeal on 10 July 2018,
subject to conditions

Previously refused application (2023) DC/23/130576

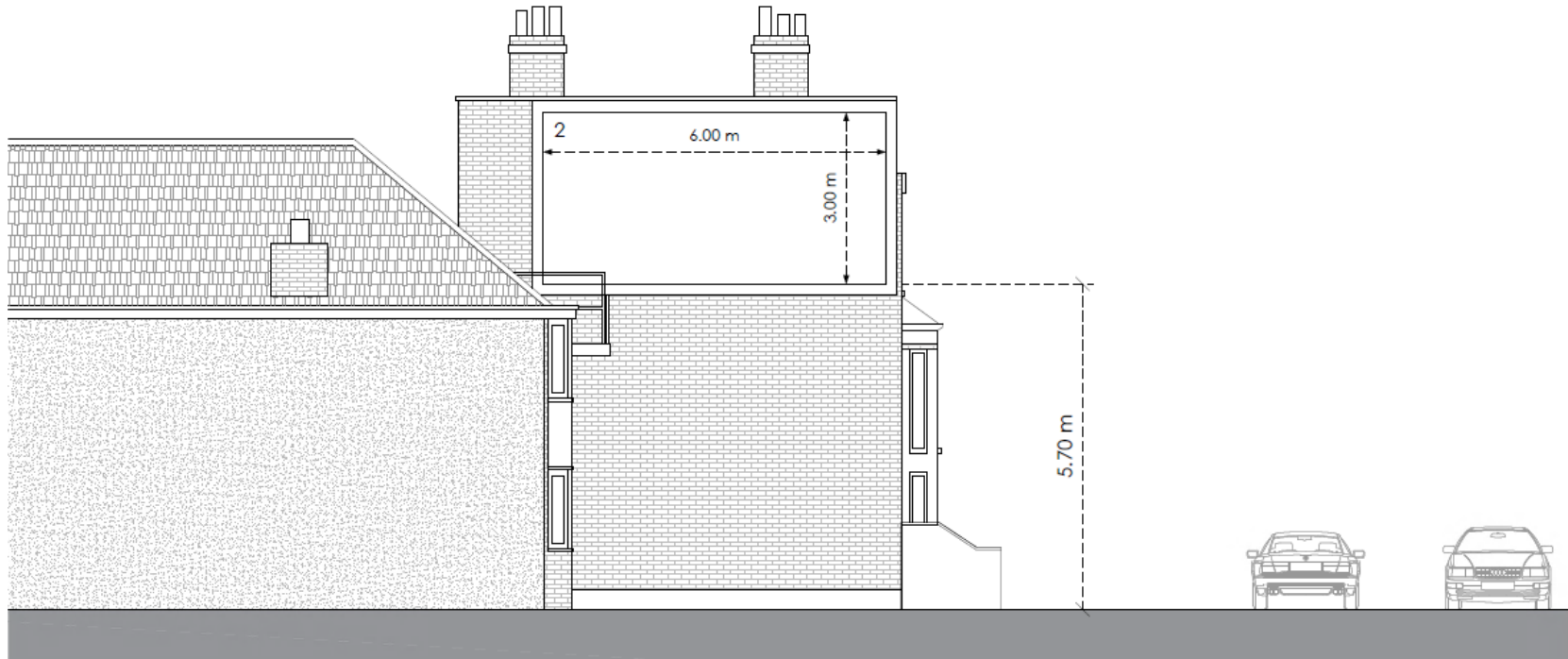

Main Planning Considerations

Main Planning Considerations

- Amenity
- Public safety

End